

SITE MAP
SCALE 1" = 400'

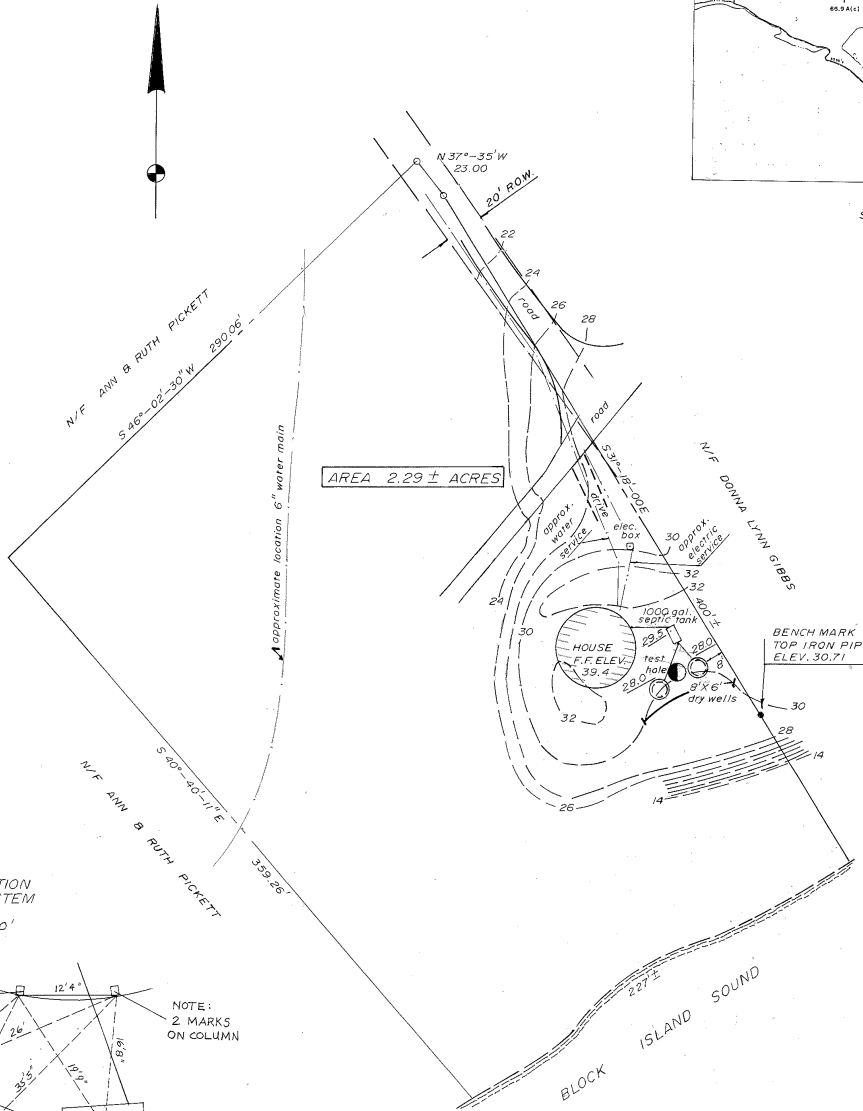

AREA 2.29 ± ACRES

TEST HOLE DATA

0 - 12" TOPSOIL
 12 - 54" SANDY SUBSOIL
 54 - 14' SANDY TILL (MED. COMPACT) BOULDERS AT 14'

— 30 — EXISTING CONTOUR
 — 32 — PROPOSED CONTOUR
 — 29.5 — PROPOSED INVERT

BASE FOR ELEVATIONS — NGVD.
 ZONE — R-120
 OWNER — JACK RIVERS
 BOX 111
 FISHERS ISLAND, N.Y.
 06390

SITE TO BE SERVICED BY MUNICIPAL WATER AND ON SITE SEWAGE DISPOSAL IN COMPLIANCE WITH THE STANDARDS AND REQUIREMENTS OF THE SUFFOLK COUNTY DEPARTMENT OF HEALTH.

SUFFOLK COUNTY TAX MAP
 SECT. 12, BLK. 2, LOT 14.001

AS-BUILT LOCATION OF SEPTIC SYSTEM
 SCALE: 1" = 10'

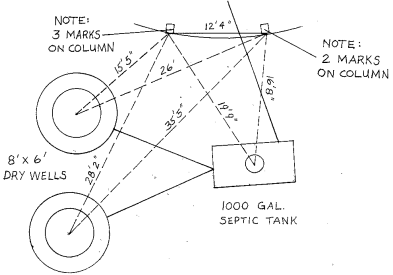

I AM FAMILIAR WITH THE STANDARDS FOR APPROVAL AND CONSTRUCTION OF SUBSURFACE SEWAGE DISPOSAL SYSTEMS FOR SINGLE FAMILY RESIDENCE AND WILL ABIDE BY THE CONDITIONS SET FORTH THEREIN AND ON THE PERMIT TO CONSTRUCT.

APPLICANT

PLAN MADE FOR
JACK RIVERS

PROPOSED SEPTIC SYSTEM
 FISHERS ISLAND — NEW YORK
 SCALE 1" = 40' APRIL 10, 1990
 CHANDLER, PALMER & KING
 NORWICH, CONNECTICUT

REVISIONS: 22 JUNE 1990

F 2157